

PM Initials : Designer : OB Checked: KMCD Approved : BW
 Last saved by: BERNICE CAHILL (2023-06-20) Last Plotted: 2023-06-20
 Filename: L:\DUBLIN\HEDBL2\LEGACY\IEDBL2\PROJECTS\PROJECTS\60657534_SUMMERHILL\FIELDSTOWNS\DWG_000_CAD_GIS\910_CAD\CULMULLIN\PLANNING\FOLDER\60657534-ACM-DWG-501.DWG

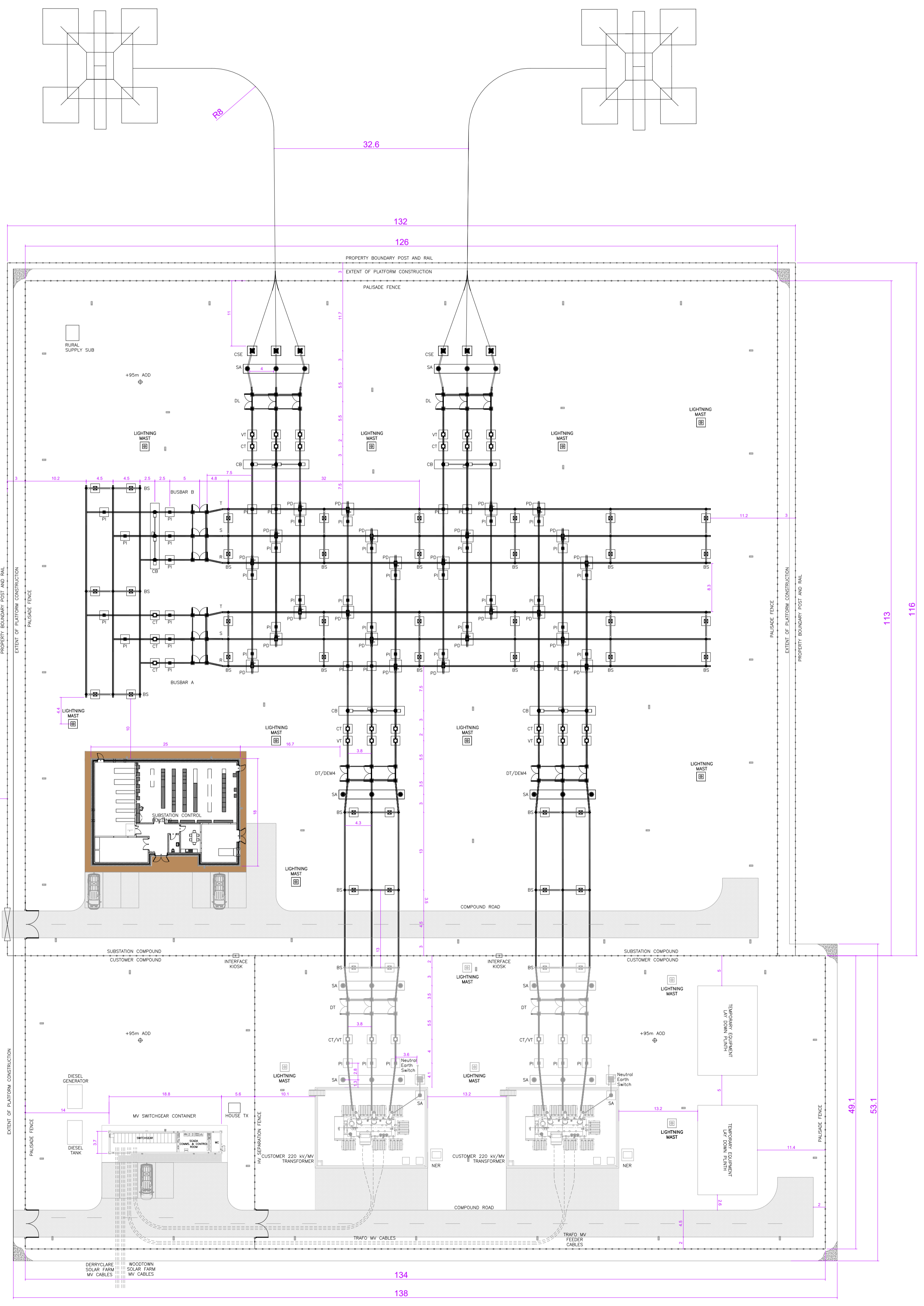
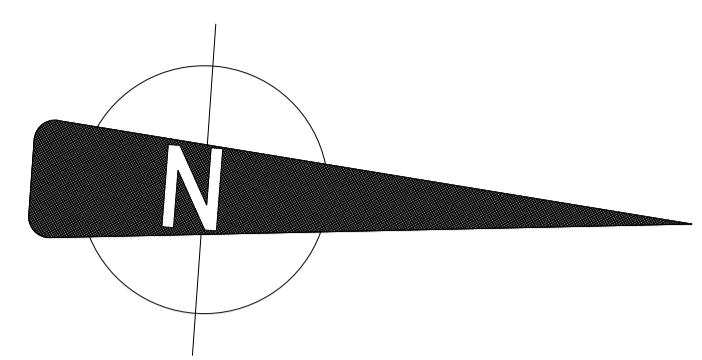

AECOM

PROJECT
**CULMULLIN 220 kV
 SUBSTATION**

CLIENT
**ENERGIA SOLAR
 HOLDINGS LTD.**



CONSULTANT
 AECOM
 Adelphi Plaza
 Georges Street Upper
 Dun Laoghaire
 County Dublin
 Ireland
 T +353 (0)1 2383100
 www.aecom.com

LEGEND

	POST AND RAIL FENCE
	PALISADE FENCE
	PROPOSED SUBSTATION EQUIPMENT
	PROPOSED CUSTOMER EQUIPMENT
	COMPOUND ROAD
	FOOTPATH

- NOTES
- DRAWINGS ARE FOR PLANNING ONLY AND SHOULD NOT BE USED FOR DETAILED DESIGN, EQUIPMENT DIMENSIONS MAY CHANGE ONCE EXACT SPECIFICATIONS ARE DETERMINED;
 - THE SUBSTATION IS BASED ON THE LATEST EIRGRID STANDARD (XDN-LAY-ELV-STND-F-001-R02 AS OF 13/02/2020);
 - THIS DRAWING IS NOT TO BE SCALED, ALL DIMENSIONS ARE IN METERS.

ISSUE/REVISION

NO.	DATE	DESCRIPTION
P4	20/06/2023	FOR PLANNING
P3	09/11/2022	CLIENT COMMENTS
P2	10/10/2022	CLIENT COMMENTS
P1	19/09/2022	CLIENT COMMENTS
P0	27/05/2022	FIRST ISSUE FOR PLANNING
I/R	DATE	DESCRIPTION

STATUS
FOR PLANNING

PROJECT NUMBER **60657534** SCALE **1 : 400 @A1**
 SHEET TITLE
**CULMULLIN 220 kV SUBSTATION
 LAYOUT**

SHEET NUMBER **60657534-ACM-DWG-501** REV **P4**

This drawing has been prepared for the use of AECOM's client. It may not be used, modified, reproduced or relied upon by third parties, except as agreed by AECOM or as required by law. AECOM accepts no responsibility, and denies any liability whatsoever, to any party that uses or relies on this drawing without AECOM's express written consent. Do not scale this document. All measurements must be obtained from the stated dimensions.